



THE NATIONAL LGBTQ SCHOLARSHIP FUND



2020



ANNUAL REPORT

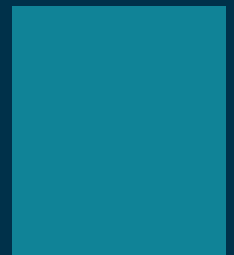
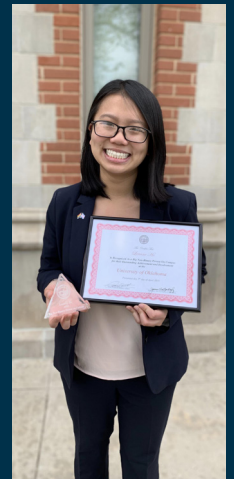

EXECUTIVE MESSAGE

This past year is a bit like that internet meme: “how it began vs. how it’s going.” The difference between how we began the fiscal and academic year back in the summer/fall of 2019, and how we ended it in 2020, could not be starker. However, we are proud that Point Foundation has met the moment and adeptly altered our support and programming to better help our scholars thrive amidst the devastating impact of the COVID-19 pandemic. Throughout the year, we have gained strength from your staunch support and, most of all, from the resilience and continued accomplishments of our Point Scholars.

Like all of you, we could not have predicted what was to come when we first made our plans for the new fiscal year. We began the year with the 2019 Community College Transfer Symposium, at which 25 students attended in-person workshops and presentations to more fully understand the transfer process to a four-year institution. Then in October, we held our Point Honors Los Angeles gala, raising much-needed funds while welcoming our newest class of scholars.

In March 2020, when COVID-19 forced campuses across the country to shut down, many students were left with no campus housing, no meal plans, no internet access, and in many cases, no jobs. Point Foundation immediately stepped in and, spearheaded with funding from The Barbara Epstein Foundation and generous contributions from many longtime partners and donors, created an emergency fund. The fund provides scholars with support for safe housing, groceries, and internet access so they can continue to attend classes virtually. Through it all, our exceptional students have continued to impress us with their determination and resilience.

We also did not falter in providing our students with quality leadership programming. With the help of our friends at Wells Fargo, we built a unique virtual space - Point Foundation University - to present our conferences and events. We held a virtual Leadership Education and Affinities Development (LEAD) consortium as a send-off to graduating scholars, and Regional Leadership Forums (RLFs) where select scholars presented their Community Service Projects and shared antiracism resources.

One of the highlights of the year for all of us is scholar selections. Taking place each April, it is



Jorge Valencia, Executive Director and CEO

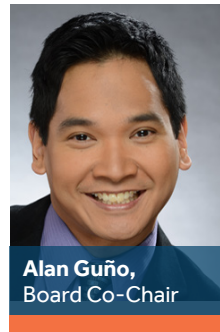

Alan Guño,
Board Co-Chair

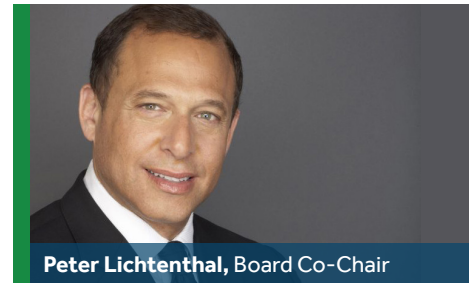

Peter Lichtenthal, Board Co-Chair

our opportunity to gather and meet the scholarship finalists in person in order to select the next year’s class of Point Scholars. We needed to move this process online, and although the format was different, the impact was the same: we were sometimes moved to tears by the stories we heard during the interview process, and we were profoundly impressed with all of the candidates. In the end, we created our largest class in a single year by providing awards to 134 students - 54 Point Scholars, 44 one-time grant recipients, and 36 Community College scholarships.

The national reckoning on racism led us to also look inward at our work with students of color. We always have made diversity a priority in our selections process. Still, we knew we could do even more to deepen and broaden our support; that’s why in June, we began planning a scholarship program specifically for LGBTQ Black, Indigenous and People of Color (BIPOC) students. We look forward to awarding these scholarships in early 2021.

We began the year with optimism, and despite the significant challenges we’ve faced, we are ending it feeling the same way. Our scholars inspire us, and you - with your continued loyal and generous support - sustain us. As we head into our 20th anniversary in 2021, we will reflect and build on Point Foundation’s two decades of creating today’s LGBTQ leaders and look forward to even more success as you help us to fund the future.

This year, we are happy to share these highlights with you in a new format and honor the many donors who make our work possible.

All pictures showing scholars and community members in gatherings were taken prior to COVID-19 restrictions.

INCOMING CLASS

OF 2020

Each year, Point Foundation goes through the difficult process of selecting our next group of scholarship recipients. And every year without fail, staff, board members, and alumni are overwhelmed by the accomplishment we see in our applicants and their commitment to building a better world.

In 2020, 19 new Point Scholars were selected from more than 2,000 applicants. These undergraduate and graduate school students represent 14 different colleges and universities and their academic concentrations include the arts, business, law, medicine, political studies, and science.

For the first time, 44 grants of \$1,000 were also awarded.

MEET OUR NEW POINT SCHOLARS



2020 Undergraduate and Graduate School Point Scholars

Point welcomed 36 LGBTQ students to its Community College Scholarship Program in 2020. Students accepted into the program receive a scholarship, admissions counseling, coaching and financial education at the Point Community College Transfer Symposium, and access to the Point Foundation network of LGBTQ scholars and more than 300 alumni.

134

students receiving financial support, mentorship, and leadership training

54

undergraduate and graduate school Point Scholars

36

community college scholarship recipients

44

students receiving \$1,000 grants

Of these,

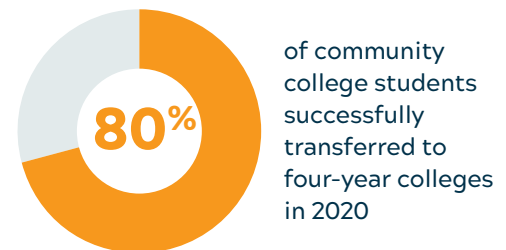
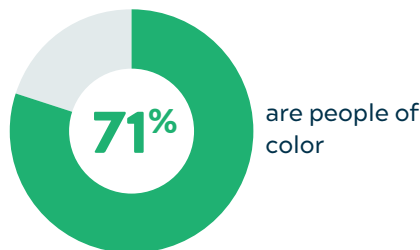
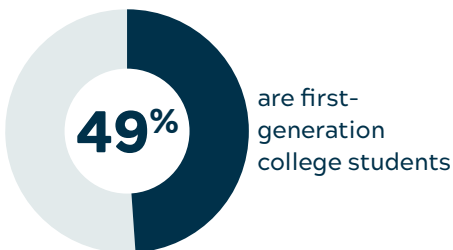

COVID-19 RESPONSE

As the pandemic grew and colleges across the country closed, LGBTQ students were impacted in multiple ways - some did not have a home to return to, many lost income from part-time jobs and internships and most had to adjust to learning remotely. In order to ensure that we could offer as much support for rent, food, utilities, and online learning resources, Point created an emergency fund in April. The fund was spearheaded with support from the Barbara Epstein Foundation

and generous contributions from many longtime partners and donors.

Additionally, Point had to pivot away from our in-person conferences and find another way to provide leadership programming. With support from Wells Fargo, we created our Point Foundation University virtual event platform. In 2020 we were able to continue providing our LEAD conference and Regional Leadership Forum online in June.



“I was so happy to see alumni that I have met and admired during my time as a scholar. It was great to see familiar faces and I appreciated how well facilitated and timely the conversation was. I’m thrilled to join the alumni network and excited to participate in any way that feels helpful!”

– Adil Mansoor

2020 Graduating Class, LEAD conference attendee



LEADERSHIP PROGRAMS

& MENTORSHIP



A gathering of scholars and staff for leadership program in prior year.

Leadership experience and potential are essential components of every application for a Point Scholarship. While students come to Point with varied leadership backgrounds, all share the desire to use their time with Point Foundation to strengthen their capacity as leaders and broaden their positive impact on society.

Point's leadership programs include the National Leadership Conference (NLC), Leadership Education and Affinities Development (LEAD) consortiums, Regional Leadership Forums, and the Community College Transfer Symposium. Each

of these brings our students together to learn from experts and one another about how they can become the leaders our future needs.

Since 2003, Point Foundation has provided each scholar with a mentor. Point Mentors build rewarding, professional relationships and serve as exemplary role models for the organization's scholars, as well as provide scholars with advice on academic and professional career decisions. Our mentors continued to support students through online and telephonic communication throughout the pandemic closures and travel restrictions.



NAMED SCHOLARSHIPS

The Named Scholarship program allows individuals, organizations, foundations, and corporations to provide substantial support to Point Foundation by honoring an individual or organization. A traditional named scholarship represents a \$100,000 commitment and covers all costs associated with a Point Scholar's scholarship and programming package. Scholarships may be donated in one payment or through a commitment to make four annual payments of \$25,000.

A lasting impact can also come from endowing a Named Scholarship in Perpetuity with a \$500,000

contribution. Such a gift makes it possible for Point to finance the education of scholars today and far into the future.

Donors can also support Point's Community College Program by creating a Named Scholarship through a gift of \$8,000 (in one payment or a commitment to fund over one year). The Named Scholarship for a community college student helps cover academic tuition, Point's coaching program to prepare the student for the transition into a four-year institution, and the student's participation in Point's annual Community College Transfer Symposium.

2020 NAMED SCHOLARSHIPS:

Anonymous (1)
Alfred A. Cave
Arnold T. Schwab (In Perpetuity)
Barbara Epstein Foundation
Edwin Barbey Charitable Trust (2)
CAA
Calamus Foundation
FedEx
Fry-Garatea Family
George Benes, MD (2)
HSBC (6)
Kevin Hummer (In Perpetuity)
Jeff Ogle & Jeff Stearns
John M. Deciccio
Kevin Hummer (In Perpetuity)
Janssen Infectious Diseases
Minton-Spidell-Jackowski
NBCUniversal
Novo Nordisk
Patti Sue Mathis
Rand Skolnick (In Perpetuity)
Stacy R. Friedman
Steven Esposito Memorial
Took Trust (In Perpetuity)
Toyota Financial Services
Viiv Healthcare
Walter M. Decker (In Perpetuity)
Wells Fargo (8)
William J. Levy

COMMUNITY COLLEGE NAMED SCHOLARSHIPS:

Anonymous (10)
Big Apple Recreational Sports
Broward LEADS
Bryan Fitzgerald
CarGurus
Donald Cummins
John C. Hancock
John S. Knudsen
Los Angeles Dodgers
Mae Nicholes Memorial
Miami Beach Pride
Paul C. Phillips Trust
Terry Longmore
Toyota Financial Services
Wells Fargo (11)
Wendell Reid

SPECIAL THANKS

To these donors who provided support for Point's \$1,000 grant awards:

San Francisco Chairperson's Circle
Toyota Financial Services

LEGACY CIRCLE

Introduced in 2006, the Legacy Circle was established to honor, memorialize, and thank those friends of Point Foundation who have arranged a bequest or planned gift to the organization. These individuals, who make charitable gifts to Point from their estates or through other life-income arrangements, nourish Point's extraordinary achievements and ensure that Point's mission continues for future generations of deserving students.

Anonymous (3)
Kathleen and Kathryn Adamick-Diaz
Alton J. Stilson
Douglas K. Anderson
Michael Andrews
Russell N. Aronson
Betty Thomas Baker
Jerry Balest
James Bartlett and Theodore Hax
Jan Berger and Robin Hochstatter
Scott R. Bickford
Blaine Miller and Robert Simmons
Joseph A. Bloxham
Andre R. Boulanger
Douglas A. Bowie
Melissa Bradley-Burns
Dr. Blaine J. Branchik and
Christopher Rudman
Philip E. Brent and Bruce Moccia
Curtis L. Brookshire and David R. Daniels
Joseph Brown
Thomas J. Bryan
Gregg Carr
Eduardo Carriazo and Joseph Thompson
Dr. Michail Charissis
Paul Christy and Jerry Phillips
Joel Cohen and Barry Dingman
Robert Cohn
Dale T. Colclasure
Leon H. Coleman
James Stephen Collins
Ken Conrad
Dr. Arthur G. Cook and Brian J. Nolan
Michael H. Cooper
Adam Crowley
Mary Rose Dallal
Dr. David E. Dasse
Gordon L. Deegan
Brian C. Dent
Leonard William Derron
David Dollar, Ph.D. and Richard Sellers, MS
Patrick J. Dooley
Thomas Eddy and Glenn R. Huebschmann
Joseph M. Egerton and David R. Torrey
Dr. Thomas E. England and
Brian R. Armstrong
Peter J. Epstein, Esq.
MJ Feuster
Dr. Alan Fisher
John W. Fontenot and Kenneth C. Hobbs
Robert J. Fox Revocable Trust
Gregory Fritz
Arthur K. Fullerton
Peter Garvey and Steven Batten
Kenneth W. Gay and Lewis N. Naylor
Geller and Sullivan Charitable Trust
Christopher D. Genry
Edward C. Gentzler III
Gerald F. Vodde
Gary Goeringer and William Schwartz

William Gootee and James Golob
Mr. Daniel Gottesman
Robert Graci
Dr. Thomas Hambrick and Anthony Riggins
Herb Hamsher and Jonathan Stoller
Jack B. Harrison
Jennifer Hatch and Susanne Smith
William Hazelrigg
Brian P. Heard
William C. Hein
John C. Heldstab
Estate of Walter Helfrecht
Leonard Helfrich
Kent Henderson
Joanne Herman
Dr. Dot Hively and Dr. Allison D. Edwards
Kenny Hom
Matt Hoopes
Joseph R. Hradisky
Richard Huffine and John Neral
Kevin Hummer
Andrew A. Isen
Ricky M. Jackson and Mahmood Anwar
Fern J. Jarmulnek
David Jarrett
Michael J. Jeffrey and Jeffrey J. Mitchell
Nick Kelly
Joseph King
David W. Knapp
Dr. Susan Kubica
Thomas F. Lahr
Cody Larimore
Daniel Lass
Edmund A. LeFevre, Jr. and Keith Wiggs
Mark LeFevre
Thomas E. Leuchtenberg
David P. Lewis
Michael Lewis
Bruce C. Lindstrom
David A. Lindstrom
David Livingston and Chuck Storey
Gary L. Lomax
Terry L. Longmore
Eugene C. Loring
Tony R. Maida and Anthony F. Volpe
Frank Maiellano
Michael T. Marino
Edward May
Jamie Adam McCanless
Dr. Harold I. McClaskey and Robert M. High
George S. McClellan
Nicholas McGegan and David Bowles
Michael E. McManus
Bruno Mendez
Domenic Metta
Robert F. Mialovich
Michael T. Miller and Jeffrey W. Davis
Javier Miyares
William H. Mott
Allan Nault and Robert Nance

Anthony Newland and Dennis D. Elsasser
Jeffrey Ogle and Jeff Stearns
Gregg Orlik
Bruce Painter
Richard C. Parker
Robert M. Paul and Steven A. Sowers
Brett L. Peeler
John G. Pence
Mark E. Perrin
Fred B. Provencher and James A. Thomas
Dr. Joseph H. Quintano and
James R. Mahoney
Robert Rapp
Bill Rayman and Frank King
David K. Ream
Peter S. Reichertz
Ward Rinehart
Robert Simmons
N. David Roberts, Jr.
Jim Robinson
Michael Roggow
Thomas Rogillio
Gil Rose and Stan Russell
Lieutenant and Mr. Gary and Dan Ross -- is
this the correct name?
Sean T. Rourke
Ron Rudolph
Thomas A. Sachs
Richard N. Sager and Family
Marvin Salles
Jack L. Sapolsky, MD and Richard H. Bordeaux
Dorothy R. Scheele
Arnold T. Schwab
Dr. Stuart E. Schwartz
Richard and Janet Sebring
Curtis N. Sheets
Douglas N. Sheppard
Chris Shirley and Kris Miller
Joseph Short
Dr. Anne L. Simonsen and Dr. Karen Klisch
Stephen Skelley
Neil Spidell and John Jackowski
Gareth L. Steen and Arthur G. Bottinger
Fay Stevenson
Robert E. Stevenson
Dennis Stout and Daniel Studnick
Marcia Stroko and Patricia Barrett
Jonathan Parker Switzer
Merle H. Sykora
Donne R. Taft
Paul Taras
The Jones Lignoul Family Trust
Markus Thiel
Jeanne Thomas and Wayne Auer
John and Mary Townsend
Robert Lee Troxler
Jeffrey H. Vaughn
Robert Verbrugge
David R. Verrinder and Shawn E. Salterberg
Oliver Vogel
Keith Vrhel
Rich Walker and Brad Chilcoat
Shawn Walker
Neal Walton
Raymond H. Ward
Dr. Scott Weber
Wyatt W. Weber
Clark West and Elliott Mitchell
Geoffrey Westergaard
William Fletcher, III
James Williams and Marc Wenderoff
Joseph P. Wilson
Dr. Michael C. Wolf
Kenneth Wong
Ellis A. Woodward

EMERGENCY

FUND

Our Emergency Fund to help students in need of immediate assistance was spearheaded with funding from The Barbara Epstein Foundation and generous contributions from many longtime partners and donors. We are grateful to everyone who helped make this support to our scholars impacted by COVID-19. Gifts of \$500 or more made between July 1, 2019 and June 30, 2020 are listed here.

Anonymous (1)
James D. Anderson
Jerry Balest
Karl Baltes
The Barbara Epstein Foundation
Matt Barbey and Oksana Barbey
Scott Benedict
Jeremy P. Birnholtz
Dr. Harold Brody
Lorin C. Brown
Janel Callon
Earl Carlile
Jeanne Chambers
Bob Chambers
Thomas Albert Daniels
David Schwartz Foundation, Inc
Jeffrey W. Davis and Michael T. Miller
Randolph Dellago
Dr. Daniel W. Dodgen
Dana Dukelow
James Dunne
Edelman Communications
Marcia Ellis and Robert J. Ellis
Glenn Evans and Calvin Poon
Jeffery Fry-Garatea and Larry Fry-Garatea
Kenneth Fulton
Celina Gerbic
Gayle J. Gibson and Denise Beck
Harjant Gill
Edward Glasscock
Harry H. Harkins, Jr.
James J.S. Holmes
Robert J. Horton and James C. Perry
Kelly Horton
Gary Jimenez
Jim Jones and Scott Kahle
David K. Jordan
Alfred K. Joseph

Dr. Bruce King
Edward Kolla
Cynthia Kondon
Peter B. Lichtenthal and Dr. Perry Eisman
Bruce C. Lindstrom
Debra Lobel and Beverly Dash
Marty Malloy
Dr. Janet McDonald
Javier Morgado
Ambassador Paul F. Neumann
Mark Niehaus and Brooks Honeycutt
Pete Nowalk
Jay Oppenheimer
Clay Petre
Anne Proctor
Joseph Ragan
Michael Randall
Katherine Reeves
Peter S. Reichertz
T. Jeffrey Reid
N. David Roberts, Jr.
Norman Sandfield
Jack L. Sapolsky, MD and Richard H. Bordeaux
Neil Schriever and David Blackman
Richard Shirey
Joseph Shreve
Richard P. Stahl
Daniel Swaine and Anthony T. Minella
Gerry Szeman
Dr. Paul Testa and Kevin Healy
Toyota Financial Services
Brian C. Trust
Michael Uetz and Nick Rave
Scott Vaughan and Rene Amaral
Wells Fargo Foundation
Jan Wells
James Williams and Marc Wenderoff
Richard Ziegelasch and Patrick Campion

POINT HONORS

NEW YORK

Our annual New York City gala took on a different form due to the pandemic. We were proud to present our full program online at “Point Honors Hall” on the virtual campus of Point Foundation University! We were thrilled to have Annette Bening share remarks for our graduating scholars. She led an array of Point friends offering congratulations, including Steven Canals, Jason Collins, Tamron Hall, Don Lemon, Judith Light, Javier Muñoz, Thomas Roberts, and Michael Urie. The event also featured a performance by Lauren Patten, Drama Desk Award winning star of Broadway’s *Jagged Little Pill*.



Commencement Speaker
Annette Bening

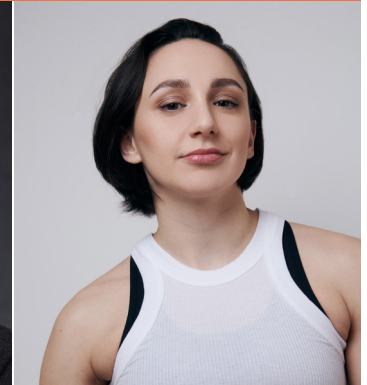

Actress and Singer
Lauren Patten



Virtual Point Honors Hall Ballroom, where guests viewed the event program videos by clicking on the mortarboard icons.

PRESENTING SPONSOR

WELLS
FARGO

PREMIER SPONSORS

janssen  Infectious Diseases



LORD ABBETT®

DOCTORATE LEVEL

Jennifer Barbetta/Starwood
Claudia Caine and Linda Naylor
Chubb
Deloitte
Shelley Freeman and Joni Rim
Matthew Horowitz
David Henry Jacobs
Peter Lease and
Ed Wood/Ernst and Young
Peter Lichtenthal and Dr. Perry Eisman
Bruce Lindstrom
Paul Testa and Kevin Healy
Anthony Yu

MASTERS LEVEL

Matt and Oksana Barbey
Krystal Barker Buissereth and
Landau Buissereth
Broadway Cares/Equity Fights AIDS
CBS
James Gargas and Fabrice Simeon
Morgan Stanley
Paul, Weiss, Rifkind,
Wharton and Garrison LLP
James Williams and Marc Wenderoff
Richard Ziegelasch and
Patrick Campion

SPECIAL THANKS

DGNL Media
JJLA
Shelter Public Relations

POINT HONORS

LOS ANGELES

Our Los Angeles gala also took place online, with an in-home catering component. During the online program, we honored two-time Tony Award Winner and Emmy Award Nominee Joe Mantello (*The Boys in the Band*) with the Point Foundation Legend Award and award-winning writer/director Justin Simien (*Dear White People*; *Bad Hair*) with our Horizon Award. The program was hosted by DJ and media personality Hannah Rad. The honors were presented by *The Big Bang Theory*'s Emmy and Golden Globe-winning Jim Parsons and star of *Bad Hair*'s Elle Lorraine. Special appearances included: Matt Bomer, Charlie Carver, Robin de Jesus, Andrew Gelwicks, Brian Hutchison, Jo Ellen Pellman, Andrew Rannells, Zachary Quinto, Michael Benjamin Washington, and Tuc Watkins. The event also featured a special performance by the iconic, chart-topping En Vogue.



Honoree Joe Mantello



Honoree Justin Simien



Special Guests, En Vogue

PRESENTING SPONSOR



PREMIER SPONSOR



DOCTORATE TABLES

Jenna Gambaro
Alan Guno
Jim Holmes
Sean Rourke
Skadden Arps
James Williams & Marc Wenderoff
Jen & Jill Wohlner

MASTERS TABLES

David Azulay & Andre Caraco
Alma Derricks & C. Anthony Jones,
Shelley Diamond & Barbara Belmont
DTS
Jeffrey R. Epstein
Glenn Evans & Calvin Poon
Ted Farley & Matthew Horowitz
Craig Greiwe
Bruce Lindstrom
Jorge & Sean Mc Manus - Valencia

SPECIAL THANKS

DGNL Media
JJLA
Shelter Public Relations

CORNERSTONE SOCIETY

Members of Point Foundation's Cornerstone Society are a philanthropic group of dedicated individuals who recognize the importance of empowering LGBTQ scholars through higher education. Cornerstone Society members contribute a minimum annual donation of \$500, which can be made as a single gift or divide into quarterly or monthly installments.

The list of donors in this annual report reflects individual gifts to Point's Cornerstone Society totaling \$500 or more received between July 1, 2019 and June 30, 2020. If you would like to update the way your name is currently listed, please notify our Development department at info@pointfoundation.org.

\$50,000 OR MORE

Anonymous (1)

\$25,000 TO \$49,999

Anonymous (1)

John M. DeCiccio
Dawn Fischer
Shelley Freeman and Joni Rim
Jeffery Fry-Garatea and Larry Fry-Garatea
Craig Greiwe
Michael J. Jeffrey and Jeffrey J. Mitchell
Mary Koslovsky
Peter B. Lichtenthal and Dr. Perry Eisman
Elliott Mitchell and Clark West
Jeffrey Ogle and Jeff Stearns
Dale A. Prokupek
Neil Spidell and John Jackowski

\$10,000 TO \$24,999

Anonymous (2)

Brian and Leslie Baker
Claudia Caine and Linda Naylor
Dr. James M. Campbell
Jerry and Diane Cunningham
Jeffrey W. Davis and Michael T. Miller
Celina Gerbic
James J.S. Holmes
Blake Hunter
David Henry Jacobs, Jr.
David Ligare and Gary T. Smith
Bruce C. Lindstrom
Michael Mooney and Mitchell Hollander
Ron Rudolph
Edward W. Snowdon, Jr.
Bill and Lisi Szymczyk
James Williams and Marc Wenderoff
Anthony Robin Yu
\$5,000 to \$9,999
Anonymous (1)
Gregory Baldwin and Jose Castro
Jennifer Bestor and Eric Kintzer
John Bockelmann
Krystal Buissereth and Landau Buissereth
Cristina Carlino
John R. Downey, MD, MPH and Bradford Hise
Shelley and Robert Fischel
James Gargas and Fabrice Simeon
John T. Green and Timothy Brown
Alan Guño
Jennifer Habig
Kevin Healy and Dr. Paul Testa
Bill Ho and Bruce Stuart
Ambassador James C. Hormel and
Michael P. Nguyen

Julie Jaffe
Wendy E. Jordan
Edward H. Kaplan
Dr. Ben L. Kozub and Scott Golden
Peter D. Lease and Edward J. Wood
Laurence Leive and Manuel Pereiras
Daniel MacDonald
Elliott J. Mackle
Matthew Marks and Jack Bankowsky
Timothy W. McCormick and Jeffrey L. Brizzi
Donna Neff
Dianne O'Connell
John Pritchard
Wendell G. Reid
T. Jeffrey Reid
Sean T. Rourke
Richard N. Sager and Family
Brian Selznick and David Serlin
Harry Thompson
Edward H. Traynor
Jen and Jill Wohlner
Richard Ziegelasch and Patrick Campion

\$2,500 TO \$4,999

Anonymous (2)

David A. Azulay and Andre D. Caraco
Jim Baker and Sean Marker
Jerry Balest
Robert Bernstein
Paul Blake
Stephen Brockman
Jerald Bruno
Dr. Henry C. Cofield and
Christopher C. Schilling
Chris Coleman and Matthew Turner
Kenneth Colen
Jonathan Coppola
Alma Derricks
Rochelle A. Diamond and Barbara Belmont
Dr. Daniel W. Dodgen
James Dunne
Jeffrey R. Epstein
Ted Farley and Matthew Horowitz
Michael F. Ferguson
Brunson Green and Jason Collins
Charles Hagstrom
Ben Harman and Mark Ferrandini
Gene Hawkins
Joanne Herman
Andrew Jelmert and Andre Goeritz
Jason Johnston
Paul Koenigsberg
Alan Koenigsberg and John A. Dotto
Edward Kolla

Mark Kuehnert and Kevin Foltz
Aaron P. Leifer
Mark P. Levine
Terry L. Longmore
Michael Lowe
James S. Mathis, Jr.
Nicholas McGegan and David Bowles
Tamara A. Menke
Mary Murphy
Dr. Christopher Nizer
Jay Oppenheimer
John G. Pence
Seth Persily
Joseph Ragan
Michael Randall
Peter S. Reichertz
Clement A. Revetti, Jr.
Gay A. Roane
N. David Roberts, Jr.
Norman Sandfield
Eddie Santos
Steven Thomas Schleier
John Schwartz
David Seaman and Hugh Faulkner, Jr.
Stacy Smithers
Kyle Spainhour and Eric Siemers
Mark Stevens
Heather Stone
Douglas Tippin and Cliff Beyer
George Vail
Dierck Casselman and Scott Van Hove
Trammell Whitfield
William Wilder and Charles Kelley
Robert and Adrienne Zarnegin
Dr. Joseph Zibrak and Chris George

\$1,000 TO \$2,499

Anonymous (9)

Andrew Abowitz
Ann Adams and Dr. Lise Alschuler
James D. Anderson
Jason E. Archambault and Neil Berenson
Jan Aronson
Dr. Don Bacigalupi and Dan Feder
Brent J. Baker and Daniel M. Hess
Karl Baltes
Dr. Joseph Baran
Gary K. Barg and Dr. Ross T. Jackson
Rohan Barrett
James Bartlett and Theodore Hax
Paul Beauchamp
Kevin Bechtel and Conor Doyle
Matthew Benedetto
Scott Benedict
Barak Ben-Gal
Susanna Bergtold
Cliff Beyer and Douglas Tippin
Jeremy P. Birnholtz
Robert and Joshua Boarman
Robert S. Bonuomo
Chris Boyle
Dr. Jarad Braddy
Dr. Vance Bray and William V. Mitchell
Dennis J. Breen
Timothy A. Bresnahan
Dr. Mark Brissette
Dr. Harold Brody
Lorin C. Brown
Malcolm Bruni and Richard Mortorff
David Buchan
Jack Butler and John VanderLinden
Joseph Cacciola and Thomas Trykowski
Mary Callahan
Thomas J. Carmichael
Patty K. Cavey
Bob Chambers
Jeanne Chambers
Timothy J. Bause and Martin S. Checov
Judge Tom Chiola (Ret.)

David Cillo and Richard Hanson
Steve Cius
Lee Clancy
David Clark
Dennis C. Condon
Jason R. Conyard
Brian C. Cooper
Douglas Cooper-Fleming
David Crane and Jeff Wells
Daniel Crewe
Mr. Bradford D. Crowell, Jr. and
Mr. Gary Koehler
Claudia Cummings
John Cummiskey
JP Curry
Thalassa Curtis
Thomas Albert Daniels
Martha and Greg Dannis
Dr. David E. Dassey
Jenny and Candie Davidson-Goldbronn
Brent Davis
Randolph Dellago
Craig Demoff
Brian C. Dent
Thomas B. DePriest
Joseph DiVito and Richard M. Froehlich
William Dollaway
Gene Domecus
Nancy Douttiel
Dana Dukelow
Al Duncan
Dennis Edwards and Mark Steinberg
Nadine Ellerthorpe
Marcia Ellis and Robert J. Ellis
Timothy Elverman
Edward Eskdale and Glenn L. Minton
Glenn Evans and Calvin Poon
Ronan Farrow
Stuart Feigin
David J. Feldman
John Ferrari
Dr. Alan Fisher
Steven Forman
Ray and Lorraine Friedman
Kenneth Fulton
Evan C. Futterman and Lonnie Moon
Terrence Gaw
Gayle J. Gibson and Denise Beck
D. Grant Gilbert, MD
Edwin F. Gladbach and Kevin O'Brien
Robert Goldberg
Orlando Gonzales
Dr. Arturo Gonzalez
William D. Grasse
Diana L. Greshchuk
Audrey Gruss and Martin Gruss
Robert A. Hacker
David Hagerman
Harry H. Harkins, Jr.
Edward Hartnett and Francisco A. Bermudez
Dr. Kenneth Heger
William C. Hein
Mark E. Henderson and Bruce A. Wolfe
Kelli Herd
Craig Hershovitz
Cheryl Hightower
Janet Hill
Gordon Hoppe and Michael Breault
Andrew Hornbrook
Robert J. Horton and James C. Perry
Michael J. Houston
John E. Huffman and Brian Langsted
Scott Huizenga
Daniel Hurst and Kim Frailey
Lawrence R. Hyer
Wil J. Jobse
Tom Johnson and Bruce Genaro
Jim Jones and Scott Kahle
David K. Jordan

Richard Jungck
Miles Kahler and Dr. Steven Schwarz
George A. Kalogridis and Andrew G. Hardy
Kenneth Kelly
Mary Jo Kennett
Matt Kessler and Darren Douth
Alvin TJ Kho
Dr. Bruce King
Dan King
Guy W. Kirk
Dr. Nathan Klarfeld
William E. LaFranchi
Donald B. Lawson and Bobby Johnson
Griff C. Lee III
Alan W. Leung, MD
Eugene R. Leyval and Daniel R. Varela
Carolyn Lindley and Hena Schommer
John Littlejohn and Joseph Broderick Beaver
Lloyd R. Loback
Debra Lobel and Beverly Dash
D. Locklear
Robert R. MacDonald, Jr., MD
Marty Malloy
Ken Mariash
Brendan Marrese
Pedro Marti
Brian Martinsen
Lisa Maska
Kip S. McClure
Dr. Janet McDonald
Kathleen P. Mckenna
Kathleen McLoughlin
Jorge and Sean McManus-Valencia
James McNamra
CC, Niles, Cindy and Gavin McQuiston
Dr. John Merey
William Meyenberg and Doug Loewy
Russell Miller and Kirk Pessner
Dan Moore
Frank Morgan and Brent Feigenbaum
The Honorable Anthony Moulton
William Muldoon
Jim Murdaugh
Richard Myracle
Ragnar Naess and David Charles
David and Nancy Napalo
Allan Nault and Robert Nance
Ambassador Paul F. Neumann
Adam Newcomb
Anthony Newland and Dennis D. Elsasser
Mark Niehaus and Brooks Honeycutt
Douglas W. Nock
Thomas Norris
Heide Oberndorf
Richard J. Olesko
Kevin C. O'Neill and Kevin J. Burns
Angel L. Ortiz
Lida Orzeck
John Overbeck
Robert Pardue
Michael A. Pargee
Bonnie Park and Jackie Ryan
Mark Parker and Eric Johnson
Bruce Paul
Clark Pellett
Clay Petre
Kip O. Plaisted
Kenn Plebanek and Albert Ellenich
William A. Pohlchuck
Thom Potts
Matt Howard and Ivan Pulinkala
Thomas Quick
Sandra Pearce Raffealli
Katherine Reeves
Rachel Reither
Jonathan Ressler
Rep. David Richardson
William Riegel
John Roese

Richard L. Rogers
Thomas Rogillio
Michael and Daniel Rose
Gil Rubin
Ronald Rutherford and Ronald Triche
Jack L. Sapolsky, MD
and Richard H. Bordeaux
Leslie Schafer
John Scharffenberger
Aimee B. Schimmel and Julie A. Parker
David and Bob Schneiderman
Neil Schriever and David Blackman
Rudy Scott
Ronald Seeds and Rick D. Balmer
Russ Selinger
Victor Shargai and Craig Pascal
Dr. Starane Shepherd
Richard Shirey
Chris Shirley and Kris Miller
Joseph Shreve
Kenneth Smith
Andy Smith and Robert McCormack
Dr. Paul So
Richard P. Stahl
Chad Stark
Gary Steffen
Francine Stein
Dan Stiffler and Kenneth Sullivan
Daniel Swaine and Anthony T. Minella
Gerry Szeman
Mark Taylor
Michael and Judith Tembreull
Dr. Paul Testa and Kevin Healy
Ken Thaxton
Dr. Markus Thiel
Jeanne Thomas and Wayne Auer
Ty Robert Thornton
David E. Todd
Richard Toth
Jennifer and Timothy Touchette
Donald R. Traser and Thomas W. Reid
Dr. Franklin Trimm and Robert Koch
Michael Uetz and Nick Rave
Jeremy Vogel
Ron Wallen, in memory of Tom Carrollo
Marie B. Washington
Doug Wasitis
Scott A. Webster and Peter Black
Harold Weidman
Gary Weinstein
Mitzi Weisfeld
Roger F. Wery and Rolf DeVegt
Gary White and Jorge Villaseñor
Thomas P. Wilczak and Steven R. Quinkert
Sue Wilder
Jeff Willard and Steve Mahan
John A. Williams
Dr. Michael C. Wolf
John P. Wolfarth and Kevin W. Powers
Neil Woodward and Dan Otero
Ryan Woolley
Stefan J. Wysocki and Irwin H. Zolcover
John F. Yee, MD
John S. Yuille
Robert Yunich and Joanne Jablow
Joel Zack
Raymond Zenere

\$500 TO \$999

Anonymous (9)
Karim Abay and Todd Harvey
Jill Adler and Dr. David Adler
James Allen
Douglas Amarello
Rodney Anderson
Melvon Ankeny
Fred Arens
David and Madeleine Arnow
Dr. Sharon Aukerman

Jon and Samantha Azulay
 Rocky Babson and Tomas Spot
 Steven and Jay Backhaus
 AnnaLee Baglio
 Dr. Joel Bailey
 Greg Barnard
 Ambassador Alan Behmoiras
 Elaine Bennett
 Jesse Bernstein
 Peter Blohm
 Kemery Bloom
 Michael Boh
 William Bombria
 Gary Booher
 Patrick Border
 Jake Bowers
 Sharon Brackett
 Dr. Blaine J. Branchik and
 Christopher Rudman
 Richard Braun
 Michael W. Bridges
 Stacy A. Broussard and Steve Guidry
 Peter F. Brown
 Dr. Russell Buhr and Will Murtaugh
 Dr. Michael Burnias
 Larry W. Busching
 Madonna Cacciatore
 Paul D. Cadwallader
 Troy M. Calkins and Dr. Robert I. Liem
 Janel Callon
 Earl Carlile
 David and Rosemary Carson
 Dr. Alan Carsrud
 David Cates and Carelton Gillenwater
 Cynthia Cerny
 Benjamin Chan
 Pete Cholewinski
 Amy R. Churgin
 Dr. Peter Claybour
 Jaime Clevenger
 Danielle Cocanougher
 Dr. Kenneth Cohen
 Robert Cohn
 Lanny Coker
 Ney Collazos
 Alexander B. Collett
 Dr. Nadia Cone
 Jeff Consoletti
 Karen Costello-Wilder
 Elizabeth Coughlin and Henry Dodge
 George Cowen, Jr.
 Dr. Keith P. Cross
 Fergus Currie
 Timothy B. Davis
 Heidi De Woskin
 George Delyannis
 David Demers
 Richard DeNardis
 Dr. Michele DiPietro
 Dr. Scott T. Dodd
 Wendy Donald
 Margaret A. Donnelly
 Alice DuBois
 John Ducote and Kenneth W. Barnes
 Leslie Easterbrook
 Amy Easterling
 Victoria Elenowitz
 Bob and Marcia Ellis
 Dr. James Embrescia
 Thomas Emmett
 Herbert Feinberg and Sandi Feinberg
 Pat Felter
 MJ Feuster
 Mark Fidelman
 Jason Flick
 Michael J. Fox and Didier Heiremans
 Ed French
 Jill Frieder
 Robert Funk

Seth and Liebe Gadinsky
 Teri Galvez
 Jenna Gambaro
 Peter Garvey and Steven Batten
 Kenneth W. Gay and Lewis N. Naylor
 Clifford Gayley and Mari G. Moliner
 Jay W. Gendron
 Calvin Gerald-Kornmann
 Harjant Gill
 Edward Glasscock
 Roy J. Goldberg, M.D. and Keith Sherman
 Michael Golder
 Niv Goldman
 Joshua Gonzalez
 Craig Grantham
 Chris Griffith
 Paul Grippardi and Kevin Bentley
 Henry M. Grix and Howard W. Israel
 Mark Groshek, MD and Carl Clark, MD
 John Grozenski and Paul Hagenwinkel
 Peter Haas and Gail Ross
 Janet Haedicke
 Kevin P. Haggerty
 David Harrison and Linda Parsel
 Megan Hastings
 Erik Hastings and Megan Hastings
 Mark and Meaghan Hatfield
 Hunter Haverty and Tristan Hicks
 Richard L. Hay
 Howard Heffler
 Mark E. Hemling
 William Henderson
 Mark Hendon
 Majestic Hospitality Group
 Herbert Bruce Hensley
 John Edward Hill and Luis Laviena
 Melvyn Hill
 Dr. Ron Himes
 Gary Hirshberg
 Bryan D. Hively
 Gary Holm
 Roy Hom
 Kenny Hom
 Kelly Horton
 Michael Horvat
 William A. Houlette
 J. Myrick Howard
 Larry Hoyt
 Thomas Hughes
 Matthew Iacorone
 John M. Iglar
 Anthony Izzo
 Robert Jarzen
 Peter E. Jewell
 Gary Jimenez
 Randy John
 Dr. Bruce L. Johnson and John A. Mendonça
 Joan Johnson
 Alan Jones
 Charles T. Jones
 Alfred K. Joseph
 Sandra Joys
 Susan S. Jubinski and Stephen Jubinski
 Albert Judd
 Michael Kahn
 Harold Kaufman
 Charles J. Kelly
 Edward Kenwood
 Debbie Kenworthy
 Lew Klinge
 Cynthia Kondon
 Charles B. Krenzler
 Drew Kreuzman
 David Krinsky
 Roy J. Krochmal and Susan Gordon
 Crystal Krom
 Howard Kurzweil
 Audrea Laffely and Sarah Madey
 Dr. Leon Lai

Alice L. Lainer and Nahum Lainer
 Joann Lang
 Charley Lang
 Dr. George M. Langlois and Clem Taylor
 Robert D. Lawrence and David W. Gray
 Thomas Lester
 Roger LeVine
 David Levithan
 James Lewis
 Michael Libow
 Judith Light and Robert Desiderio
 Gregory Lincoln
 Francis A. Lorah
 Michael Lozoff
 Bernard A. Luczka
 Eric J. Lynn and Scott R. Kenney
 Sarah Madey and Audrea Laffely
 Gregory Maguire
 Joan T. Marianni
 Katherine Markham
 Richard B. Marks and Michael C. Ford
 Richard Maslow
 Susan Masters
 Edward G. Mather
 Dr. Christopher Mathews and
 Robert Lehman
 Frank C. May and Vladislav Berov-May
 Sean McBride and Steven Cary
 Byron P. McCrae, Ph.D.
 Will and Katie McCutchen
 Helen B. McDonald and Audrey Steinhorn
 Matthew McGuirk
 Scott A. McKee
 Kirk McKusick and Eric Allman
 Dale McLean and Chris McLean
 Ken McLean
 Michael E. McManus
 Kimberly McNatt
 Karen L. McQuillen
 Bill Melamed and Jamey Lundblad
 Joel Mendias and Michael D'Amodio
 Helen R. Mendoza and Pamela J. Privett
 Virginia Merritt
 Carol Meyer
 David M. Miller
 Michael L. Miller
 Jason R. Miller
 Paul Mohor and Carleton Voos
 Javier Morgado
 James A. Mueller
 Dustin Mullis
 Jeffrey H. Munger and Robert Whitman
 Elliott C. Murray
 Mark A. Myers and Mitchell Herskowitz
 Mr. Bob Myre
 Judith R. Neilson
 Harley Neuman and Daniel Lam
 Jeffrey Newton and Jonathan Starcovic
 Raymond Nied
 Stephen Oremus
 Stephen Orphanos
 Frank S. Palen
 Richard Parker
 Michael Patrick
 Travis Patton and Jeff Seese
 Vincent Pawlowski
 Ralph Pellecchio
 Brian Pendleton and Chad Goldman
 Timothy Peterson and Richard Gerrig
 Joseph Pfiffner
 Alan Pilest
 Carolina Pina
 Michael D. Poirier
 Dr. Runar Polluson
 Robert G. Powell, Ph.D.
 John Power and Marcial Rios
 Anne Proctor
 C. Louis Putallaz
 Bronwyn M. Quillen and Parker Quillen

Jill Rademacher
 Dan Ramos
 Joseph T. Realmuto, Jr. and Paul Korenberg
 Thomas Retan
 Thomas Richards
 Elizabeth Richter
 Walter Riemann
 Paul Roberts
 Gilbert Rockson
 David Rogal
 Gil Rose and Stan Russell
 Steve Rostine and Tom Burke
 Scott W. Rotella
 John Ruark
 Eric Rubin
 Nina Rumbough
 Joseph E. Saccone and Jacques C. Goddard
 Thomas Safran
 Devin J. Salinas
 Ken M. Sanchez
 Elizabeth Sayman
 Dr. Robert Schultz and Laurent D. Periou
 Tre' Ellis Scott
 Sean P. Seamster and Hardy L. Daniel
 Vidur Sehgal
 Dr. Jeevan Sekhar
 Paul Serenbetz
 Marta Shen
 James Shillito

Richard H. Shoemaker and James E. Ruud
 Mitchell C. Siegel and Jeffrey T. Overman
 Nathan Smith
 Randy and Geri Smith
 Grant Wayne Smith
 Jeff Smokler and Jill R. Smokler
 William J. Snyder
 Wayne Sobon and Robert McDonald
 Tony Sowers and Mike DeFlavia
 Robert Stanzel
 Michael Sterling
 Thomas Stiyyer
 Kyle Strahl
 Dr. Carl Streed, Jr. and Chad Rubalcaba
 Andria Strelow
 Dr. David Stringer-Calvert
 Wayne Taylor
 Mathew S. Thoennes
 Albert Thompson
 Stephen Thompson
 John and Kathleen Tierney
 Lado Tonia
 Christopher Tower
 Richard Tripp
 Sam Trower
 Brian C. Trust
 Geoffrey W. Tuba
 William Tumelty
 Gary Turner

Douglas J. Van Den Berg
 Dr. Jonathan Van't Hof
 Scott Vaughan and Rene Amaral
 Bruce Vaughn
 Dr. Gisela P. Vega
 H. James Vesterby
 Dr. Tom von Foerster
 Deric Walters
 Alexia C. Ward
 Dr. Jamie Washington
 Ralph Watkins
 Dr. Ralph Wedgwood
 Thomas Weinberg
 Rebecca Weinreich
 Jeremy Weinstein
 Marley Weiss
 Jan Wells
 Yuan Weng Lin
 Clark West and Elliott Mitchell
 Jay S. Wiley
 Anthony Williams
 Patrick Wilson
 Alexander Winter
 Mr. Rob Wright and Mr. John McDonald
 Alan Yabar
 Lester Zaiontz and Tony Santana
 L.P. Zakurdaew

VALEDICTORIAN SOCIETY

Valedictorian Society members are a group of individuals who contribute a minimum annual contribution of \$240. This list reflects individual gifts received between July 1, 2019 and June 30, 2020. If you would like to update the way your name is currently listed, please notify our Development department at info@pointfoundation.org.

Anonymous (6)
 Peter Acker
 Mario Acosta-Velez
 Gilberto Alvarez
 David J. Anderson
 Jane M. Anderson
 Keith Anderson
 Scott Arneson and Robert J. Coad
 Kevin Arnovitz
 Pedro Ashford and Kipp Ashford
 Paul E. Ayers
 Shawn Bachan
 Andy Bagnall
 William L. Bain and Gail B. Bain
 Noelle Barcenas
 Charles Bartlett
 Larry Bassett
 Matt Basta
 Lauren Beach
 Maggie Begley
 Paul Beirne
 Marisa Bejerano
 James Benedetti
 Jeffrey Benevedes
 Jan Berger and Robin Hochstatter
 Bernard Berkowitz
 William S. Bernstein
 Dr. Robert Bettiker and Robert Grundmeier
 Dr. Dana Beyer
 Troy Bienash and Thomas Kowalczyk

Dennis Binkley
 Derek Blechinger
 Charles Blyth
 Brent Bodmer
 Margaret J. Bolsteri
 Carolyn Bolton
 Thomas Bonsaint
 Kenneth Borelli
 Gregory Bowne and Mark Staloff
 William Brackin
 Raymond Brandt
 Edward Braun
 Richard Brennan
 Lee Brinkmoeller
 Jack Brinson
 Thomas Broderick
 Sandra Brody
 Peter Brooks
 Mark Brown and Kraig Kissinger
 Mary and Donald Brown
 Nathan S. Brown
 Samuel Brown
 Susan M. Burnside
 Ritchard and Mary Cable
 Sarah Cada
 Councilman Denis Cagna
 Dr. David Calfee
 Dr. Edward Callahan
 Gregg Carr
 Lieutenant Cesar Cepeda

Meryl Chae and Michael Chae
 Daniel Chappell
 Kevin Chase and Paulo Murillo
 Inge Chilman
 Michel Choban, Jr.
 Randall Clark and Michael Fairchild Clark
 Christian J. Clayton and Paul Baumann
 Patrick Cole
 Michael J. Collins
 Eleanor Collinson
 Helen M. Conneck and Patricia L. Capuro
 Adrienne Conzelman
 Jennifer Cook
 Paul K. Cookson and James D. Walsh
 James J. Corbett and M. Guyton Turner
 Barry Corden
 Matthew Costello
 James Cotham
 Richard M. Coyle
 Thomas Craven
 Michael Cravotta
 Mark Crowell
 Daniel Cunningham
 Ronald K. Curtin
 Robert Dahnke
 Mita Patel
 Charles D'Angelo
 Rick Davis
 William H. Davis
 Ian Dawley
 James Denzler
 Carol Devoss
 David Dickerson
 Dr. David Diemert
 Andrew Dolder
 Mark Donofrio
 Phillip Doolittle
 Lynne T. Dorsey
 Keith Egan
 Michael S. Eggert
 Eugene Eldridge

Scott L. Ellis
 David Elmer
 Ralph W. Embery
 Leah Evangelista
 Andrew G. Fanelli
 Hugh Faulkner and David Seaman
 Anne C. Fay
 Laura Fay
 Dr. Richard Field
 Marc Filer and Kara Filer
 Joseph Fischel
 Dr. Robert Fish
 Maryse C. Fitzpatrick
 Richard Fletcher
 Reverend Patricia Fogelsonger
 Mark Fogle
 Michael Foley
 Lynn and Gerald Fouchey
 Paul Fragala
 Robert Frankel
 Scott A. Freedman
 Dr. Paul A. Froeschl
 Sharon I. Furiya
 David Gagne and Devan Dewey
 Christopher Galang
 Claire Gallagher
 Russell Gamble
 Richard A. Garcia
 Sheryl Garfio
 Lee Garrow
 Janet L. Gaunt
 Linda Gebroe
 Norman Geil and Steven Price
 Robert Geisler
 Joseph Geist
 Edward C. Gentzler III
 Valerie George
 Theo Germaine
 Lisa M. Gibbs
 David L. Gillenwater
 Joseph R. Giugliano
 Claude Glover
 Michael Goedecke and Jerry Brown
 Bradley Goeres
 Dan Goggin
 Ruth Goldstein
 Thomas J. Gormly
 Jerrold Grannis
 Dr. Peter Gray
 David Greiss and David Romero
 Lee C. Griesbach and David Miller
 Michael Griffin and Vincent Giannetto
 Gary Grossman and Mattheus Dahlberg
 Dr. Robert Gutterman
 Megan Gwynne
 Dr. Steven Haeberle
 Jessica Halem
 Julian Hamer
 Steven D. Hampton
 Gregory Hamway
 Robert W Hanna, Ph.D.
 Richard Harkess
 Carolyn and William Harper
 Brock Harring
 Dr. Chanel Heermann and Kaylen Helgason
 Kathleen Henderson
 Robert C. Henk
 Kathleen L. Hensel
 Marcel L. Herbert
 Keith Herr
 Joseph E. Hess, Jr.

Tristan Hicks and Hunter Haverty
 James L. Hildebrand
 Marjorie J. Hill, Ph.D.
 Mitchell Hollander and Michael Mooney
 Gerald Holt
 Mark Holt
 Kevin Hostetler and Joseph L. Walker
 Jay Huemmer
 Keith Hughes
 Scott Hunter
 Rick Hutcheson and Robert Kincaid
 Robert Hutchinson
 Sherley Ibarra
 Dr. Susan Igdaloff
 David Ingram
 Andrew Irish
 Mark Itkin
 Samira Izadifar
 Judith Jacobs
 Frederick Jana
 John Jay
 Barry Johnson
 Calvin Johnson
 Michael W. Johnson and Michael Justice
 Dr. Scott Johnston
 Jerry L. Jones
 Richard P. Jones
 William J. Jones and Rey Hernandez
 Michael Kahle
 Dr. Soyoung Kang
 Carol Kempske
 Paul C. Kimball
 Peter Kinch and Frank DeFelice
 John Klai and Jon Sparer
 Jason Klein
 David W. Knapp
 Glenn D. Koch
 Dr. Lance Koepnick
 Donald Komro
 Dr. Harold Koopowitz
 Corey Koscielniak
 Joseph Kresse and Andrea Kresse
 Mark A. Kressel
 Sue Krider
 Frances S. Krug
 Stuart Kurlander and David Martin
 Carl Kutsmode and Santiago Moreno
 Paul La Cour
 Cyd La Luz
 Stephen M. Lachs and Michael Ruvo
 Ellen Lafler
 H. Darrell Lance
 Dr. Frank J. Lane
 Herbert Lane
 Thomas Lannert
 Daniel Lass
 Monica Lavery
 Jasper Lawson
 Stephen Lazar and Michael Grazer
 Bill Leazer
 Charles Leiby
 Dr. Laura Lemle
 Dean Lewallen
 Susan G. Litoff
 David Livingston and Chuck Storey
 Robert Lobou
 Michael Loizzi
 Barry Lowenthal
 James Lucas
 Norman Luke
 Harry Macy

J. Anthony Magner
 Dennis Major and Ronald Olson
 James W. Mann
 Ernest March
 Paul Marchegiani
 Gary Marcus
 John Marino
 Mary Mark
 Dr. Stewart Martin
 Joaquin Martinez-Pizarro
 Lynn Marx
 Clark May
 Joanne Mazurki
 Paul D. McCullough
 John McDermott
 Dr. Paul McLoughlin
 Russell McTague
 William Meinweiser
 Bruno Mendez
 Thomas P Mendicino
 Bryan Mershon
 Rita Meyers and Bernard Meyers
 Randolph Michener
 John Mihaly
 Bryan Millard
 Dean Millard
 Michelle Miller
 Donald Millinger
 Jamie A. Montoya
 Lisa Moore
 Enrique Moreno
 James W. Morgan and Tom Bar-Or
 Joseph Mulcahy
 Charles Musto
 Daniel C. Myers and M. Arenas
 Daniel F. Nadeau
 Eric Nakano
 Patrick Nemcik
 William Nodine
 Dallett Norris
 Bart O'Brien
 Dr. Steven O'Brien
 Michael G. O'Connell III
 Patrick O'Donnell
 Paul Offenbacher
 Joe O'Mealy
 Jimmy O'Reilly
 Gregg Orlik
 Mr. Todd R Orr and Mr. Edward D Benham III
 Dr. Amy Osborne
 Dr. John O'Steen
 Philip Ouzts
 Julie Palmer
 Robert Palmer
 Michael Paradis
 Christopher Parman
 Mark Parsley
 Juan Partida, Jr. and David Alexander
 Mira Patel
 Trevor Paulson
 Kenneth M. Peoples and William J. Duffy
 Douglas J. Pew and Donald Crofton
 Wade Philbrick
 Stephen J. Pitts
 Martin Poenot
 Jerry Portwood and Patricio del Real
 Mert F. Preston
 Lawrence Quirk
 Virun K. Rampersad
 James Ramsey
 Robert Rapp

Karen Rappaport
 Midge Raymond
 R. Anthony Reese and Christopher Leslie
 Matt Reiferson and Daniela Barone
 Matt Reitsma
 Warren Alan Resley
 Meri Lynn Rheinschmidt
 John Ribauda
 Charles Richardson and Brian McEntee
 Margaret Richardson
 Arturo Rios and Constantinos Pavlitsos
 David S. Roberts
 Jo Roberts
 Neil Robinson
 Alan Rollow
 Bonnie Rossi
 Dennis Roy
 Leticia Ruiz
 Mike Runice
 Mark Rusley
 Dr. David Edward and W.M. Kirby Samara
 Jan S. Sanders
 Marc Sanders and Carlos Ramos
 Rony Sanelli
 Daniel L. Schadler
 Brian Schneider and Rob Lieberman
 Carl Schock
 Faye Schuett
 Cathy Schwab
 Stephen Scott
 Darcy O. Seezaday
 Jonathan Segal and John J. Vicario
 Ronald J. Seidle and Fred A. Vega
 David A. Serrurier and Barry S. Fogel
 Kevin Shanley
 Mary Ann Shaw
 Julianne Shepherd
 Joseph Short
 Sepideh Shyne

Jonathan Sichel-Outcalt and
 Charles Sichel-Outcalt
 Paul Silva
 Bruce Simmons
 Terry W. Sims
 Dr. Jatinder Singh
 Karl Sjogren
 Brick Smith
 Julia Smith
 Philip R. Smith
 Frank Smucker
 Dr. Clayton W. Snell
 Jennifer Sobieski
 Robert Soifer and Lawrence A. Hughes
 Mitchell Speert
 Travis G. Spore
 Steven Springer
 Jill Stauffer and Cydney Berry
 Joseph J. Stramich
 Rune Stromsness
 Bill Strong
 Charles Studen
 Kenneth Sullivan and Dan Stiffler
 Dr. Eric Swartz, D.C.
 Robert Swortfigue
 Silas Taylor
 Philip M. Tchou
 Steve Teeter
 Joel Tillinghast
 Dr. Robert Tinkler
 Paul Tischer
 Gary Tobia
 Fred Tokowitz
 Christopher Tozzo, Esq.
 Harlyn Trayer
 Gilbert Trevins
 Peter Van Buren
 Alexander Van Mecl
 Thomas Verdi

Eric Vetro
 Rene Villa
 Christopher Vorobek
 Rich Walker and Brad Chilcoat
 Le Wang
 Robert Ware
 Keith D. Warren
 Marshall Watson
 Jeffrey Watt
 Thomas Weber
 Susan Weinstein
 David Weir and Shawn Sei
 Wayne R. Wenzel and Doug Read
 Hank Wheeler
 P. Michael Whipple
 Stephen Whisnant
 Charles E. White
 Daryl White
 Sheri White
 David Whitesell
 Scott A. Wilson
 Ray Winship and Connie Winship
 Stephen K. Wise and James Leo
 Gilbert and Linda Witte
 Andrew Wolf
 John S. Wolfson
 Roxanne Y. W. Wong
 Dr. Roy A. Wood
 Nancy Wysocki
 Steve Yeager and Samuel Sampson
 David Young
 Robert G. Young and Mario Gallego
 A J Zabbia, Jr.
 Bernie Zanc
 Naja Zazour
 Hana Zewdie
 Stanley J. Zielinski, Jr.

CORPORATIONS AND FOUNDATIONS

Philanthropic corporations and foundations find many opportunities to support Point: funding a Named Scholarship; sponsoring an event or conference; underwriting a program; participating in corporate matching gift programs; providing internship and employment opportunities; or participating in our Mentoring Program. Teaming with Point provides a way for corporations and foundations to invest in diverse communities, youth, and education. For more information, please contact info@pointfoundation.org.

\$200,000 AND UP

Anonymous (1)
 Wells Fargo Foundation

\$100,000 TO \$199,999

Sallie Mae Fund
 Toyota Financial Services

\$50,000 TO \$99,999

Edwin Barbey Charitable Trust
 The Louis L. Borick Foundation

The Barbara Epstein Foundation
 FedEx Corporation
 JCDRP Family Foundation
 The Williams and Hart Rainbow Fund

\$25,000 TO \$49,999

James B. Boskey Memorial Foundation
 Creative Artists Agency
 Disney | ABC Television Group
 Lord Abbett and Co. LLC
 NBCUniversal Media, LLC

The Palette Fund Inc.
 PwC

\$10,000 TO \$24,999

The Susan A. and Donald P. Babson
 Charitable Foundation
 Cadillac
 CBS Corporation
 Exelon Corporation
 John Hancock
 The Philadelphia Foundation
 Ten Fingers Private Foundation
 Verizon Foundation

\$5,000 TO \$9,999

America's Charities
 Ernst and Young Foundation
 Foundation Beyond Belief, Inc.
 Google Gift Matching Program
 Los Angeles Dodgers
 McMaster-Carr Supply Company
 Miami Foundation
 Cheryl A. and John M. O'Meara Charitable
 Foundation, Inc.
 David Schwartz Foundation, Inc

\$2,500 TO \$4,999

The Boston Consulting Group

BrainPOP
J.CREW
Johnson and Johnson
Motorola Solutions Foundation
RCN Telecom Services
Room and Board
Max M. and
Carol W. Sanfield Philanthropic Fund
Visa, Inc. - Matching Gifts
W2O

\$1,000 TO \$2,499

AmazonSmile
Atlassian Inc
Autodesk
Bank of America Matching Gifts
Blackhawk Funding and Development Corp.
Bright Funds Foundation
CNA Foundation
Deborah Berke and Partners Architects, LLP
Eastern Bank
Evil Queen LLC
First Republic Bank
Geller and Sullivan Charitable Trust
Gilead Sciences
Hasbro Children's Fund, Inc
HireMinds LLC
Howard and Geraldine Knaack Foundation
Netflix, Inc.
Oppenheim Charitable Foundation
Penn's Way
Pride Socks
SteeringStar Wealth
Stern IR Inc.
The Coca-Cola Company

Trina Turk
United Way of Greater Atlanta
The Walt Disney Company Foundation
When I Work
The Yampolsky Foundation

\$100 TO \$999

AbbVie
Adobe Matching Gift Program
AIG Matching Grants Program
Al's Market

APPLE MATCHING GIFTS PROGRAM

Arnold T. Schwab Living Trust
Assured Guaranty Corp
Baird Foundation, Inc.
The Bank of New York Mellon
Becton, Dickinson and Company
The Boeing Company
The Capital Group Companies
CoBank
ConocoPhillips Matching Gift Program
Exelon Foundation
Ford Foundation
Fox Corporation
Gates Foundation
GE Foundation
Goldman, Sachs and
Co. Matching Gift Program
HSBC Community and Philanthropic Services
Immaculate Heart High School
Inspired
Insurance Systems
John Hancock Financial Services, Inc.
KINdom LLC

KPMG Foundation
Lautman, Maska, Neill and Company
LinkedIn Corporation - Matching Gifts
The Lipp Law Firm, PC
Lookout Inc
The John D. and
Catherine T. MacArthur Foundation
McKinsey and Company Matching Gifts
Microsoft Corporation Matching Gifts
Mister Sister
More Labs
Northwest Natural Gas Company
Oath Inc.
Ologies Podcast
ORIX Foundation
Prudential Financial Inc.
Robson Family Fund
RSC Foundation, Inc.
Saddleback Charitable Fund
Salesforce.org
Sanofi Foundation for North America
Screen Engine/ASI
Sempra Energy Foundation
The Stan Sesser Fund
State Street Matching Gift Program
Thomas-Nyberg Family Foundation
TripAdvisor Inc.
United Way of the Bay Area
United Way of the Greater Lehigh Valley, Inc.
Warner Bros. Entertainment Inc.
Willis Towers Watson

CORPORATE AND FOUNDATION EVENT SPONSORS

Corporations and foundations often sponsor Point events and conferences to show public support for the LGBTQ community and build positive sentiment with the thousands around the nation who learn about these events through print and online promotion. Sponsorship opportunities include Point's Cornerstone and Valedictorian Society receptions around the country, the National Leadership Conference, LEADs, and Regional Leadership Forums.

The Boston Consulting Group
Cadillac
Exelon Corporation
Jackson Health System
John Hancock
Motorola Solutions Foundation
RCN Telecom Services
Room and Board
W2O
Wells Fargo Foundation

IN KIND DONATIONS

7 Locks Brewing
Barcelona
Beam Suntory
Bill Damaschke
Botanero
Carnival
Cathead Vodka
Catoctin Creek
Cervezas Alhambra
Compass Rose
Copa Kitchen and Bar
Donetto Restaurant
Dos Mamis
Glen's Garden Market
Goodwin Procter LLP
Google
Grapes of Spain

JetBlue
JL Restaurant Group
Lantern House
Mahou
Mars, Inc.
Menchie's Frozen Yogurt
Q Mixers
Republic Restoratives
Room and Board
Sense Salon
Sidley Austin LLP
Sprout Social
STP Tile Showroom
The Outsider
Vineyard Vines
Wash Line LLC
Zaxby's

FINANCIALS

The Annual Report presents a summary of the financial activity of Point Foundation for the fiscal year ended June 30, 2020, and our financial position as of June 30, 2020. Point achieved a positive change in net assets without donor restrictions of \$137,741 and a positive change in net assets with donor restrictions of \$382,633.

By pivoting early to delivery of services on-line during the COVID-19 pandemic, Point managed expenses in relation to the decreased operational revenue that was experienced while still managing to support the

scholars and community college students through this unprecedented time.

This year's audit was performed by Green Hasson & Janks LLP, 10990 Wilshire Blvd. 16th Floor, Los Angeles, CA 90024. Point received an unqualified opinion. An independent Auditor's Report, including the complete Financial Statements for the year ended June 30, 2020 and the Federal Tax Form 990 may be requested from info@pointfoundation.org or found at www.pointfoundation.org.

REVENUE, GAINS AND SUPPORT

Contributions & Other Income	\$3,610,336
In-Kind Contributions	\$97,025
Special Events Income (Net)	\$300,220
Investment Income (Net)	\$157,885
Total Revenue, Gains and Support	\$4,165,466

EXPENSES

Program Services:

Scholarship and Scholar Support	\$1,523,333
Leadership Conferences and Training	\$844,749
Scholar Selections	\$337,517
Total Program Services	\$2,705,599
Management and General	\$445,577
Fundraising and Development	\$493,916
Total Expenses	\$3,645,092

Change in Net Assets	\$520,374
Net Assets - Beginning Of Year	\$9,052,094
Net Assets - End Of Year	\$ 9,573,094

ASSETS

Cash and Investments	\$8,119,292
Contributions Receivable, Prepaids and Other Assets	\$2,091,036
Property and Equipment (Net)	\$6,718
Total Assets	\$10,217,046

LIABILITIES AND NET ASSETS

Total Liabilities	\$643,952
-------------------	-----------

NET ASSETS

Without Donor Restrictions	\$3,021,485
With Donor Restrictions	\$6,551,609
Total Net Assets	\$9,573,094
Total Liabilities and Net Assets	\$10,217,046

We are grateful for our amazing Board Members and staff without whom none of our work would be possible.

To learn more about our Boards
[Click here](#)

For a listing of our staff
[Click here](#)



THE NATIONAL LGBTQ SCHOLARSHIP FUND

CONTACT US

Office: 323.933.1234
Toll-free: 866.33.POINT
Email: info@pointfoundation.org

STAY CONNECTED



[@pointfoundation](#)